

# NORFOLK ISLAND 2020

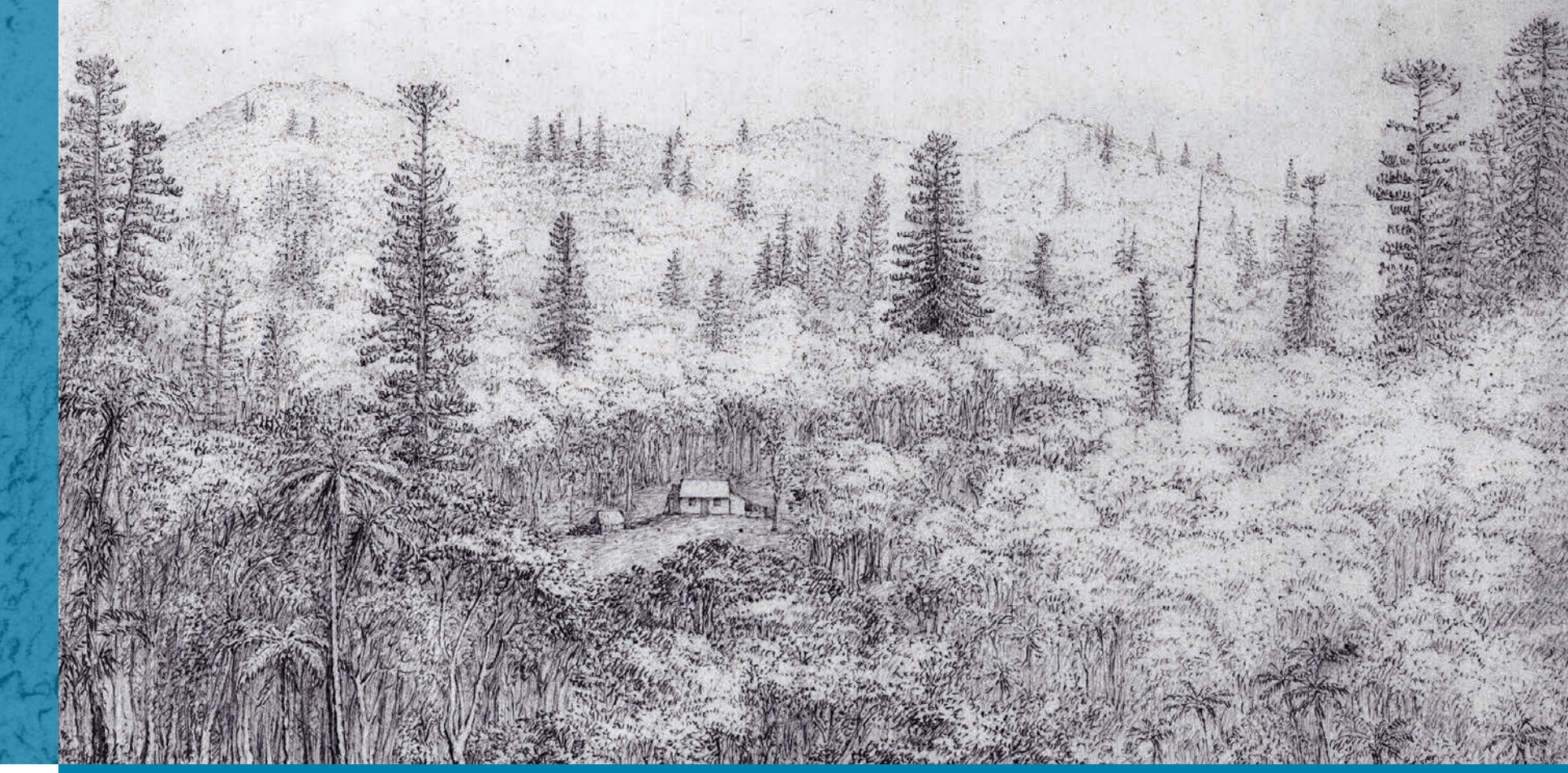

Drawing by Ferdinand Bauer, dated 1804. Natural History Museum, London

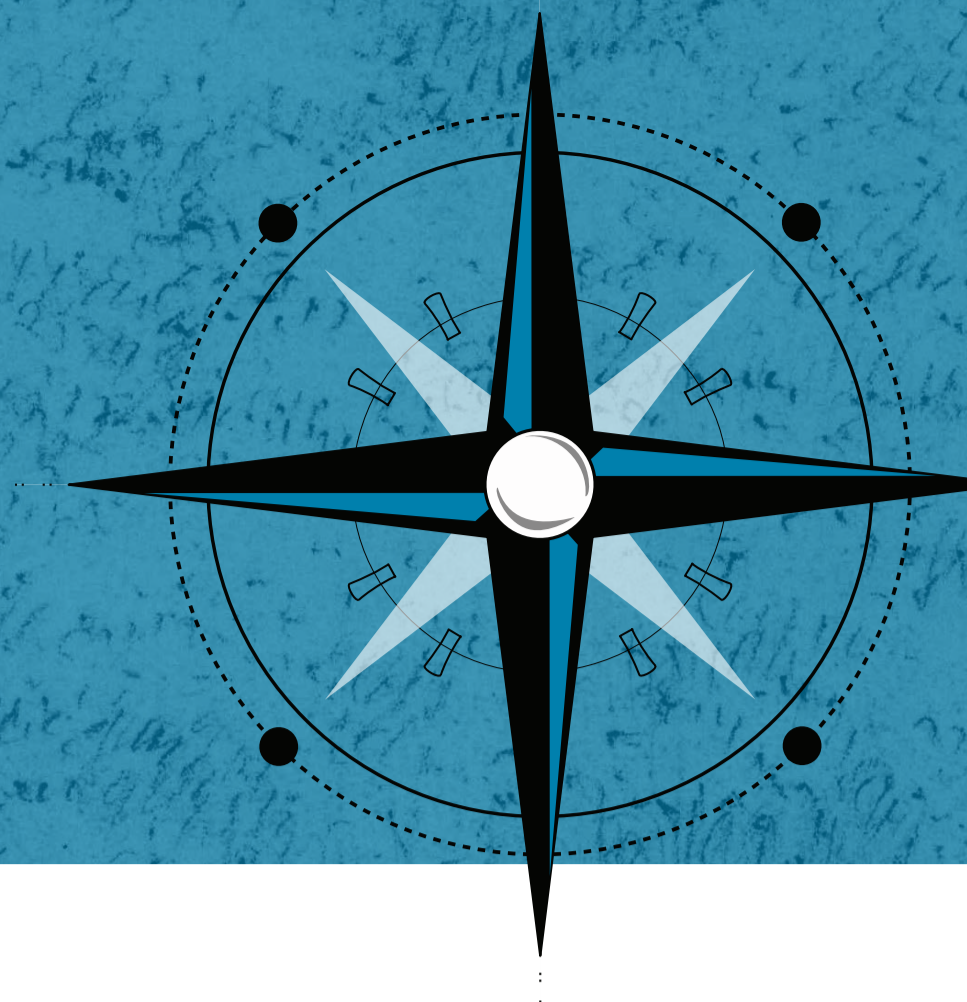
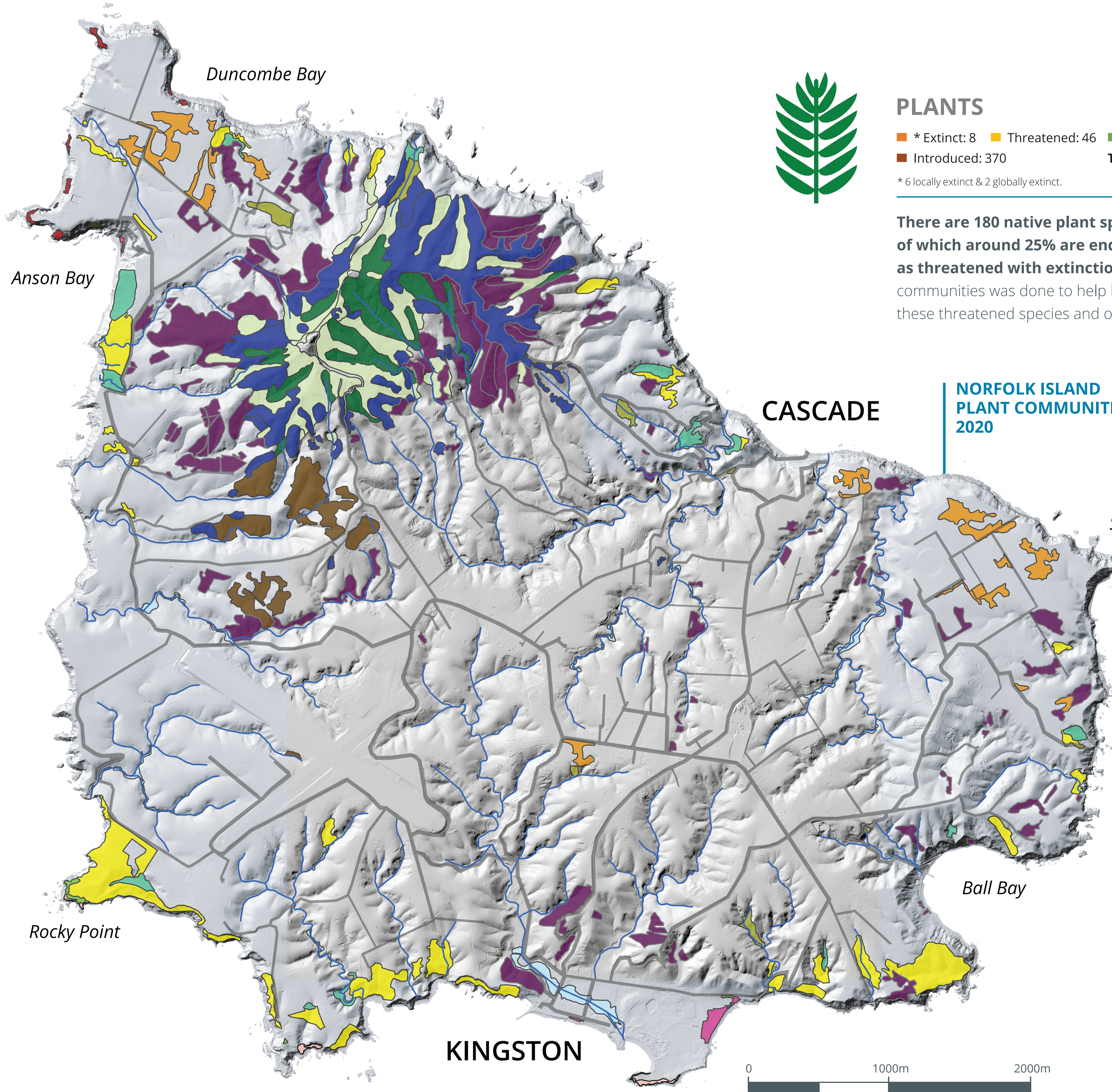

## PLANTS

\* Extinct: 8   Threatened: 46   Other native: 128  
 Introduced: 370   **TOTAL NATIVE: 180**  
 \* 6 locally extinct & 2 globally extinct.

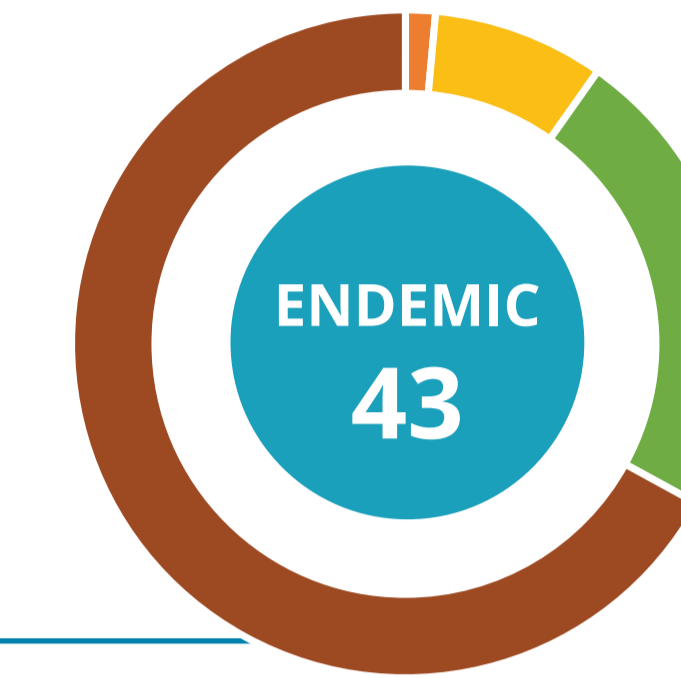

There are 180 native plant species on the Norfolk Island Group, of which around 25% are endemic. Forty-six species have been identified as threatened with extinction. Describing and mapping the 14 native plant communities was done to help land managers protect and restore habitat for these threatened species and other wildlife of Norfolk Island.

## CASCADE

### NORFOLK ISLAND PLANT COMMUNITIES 2020

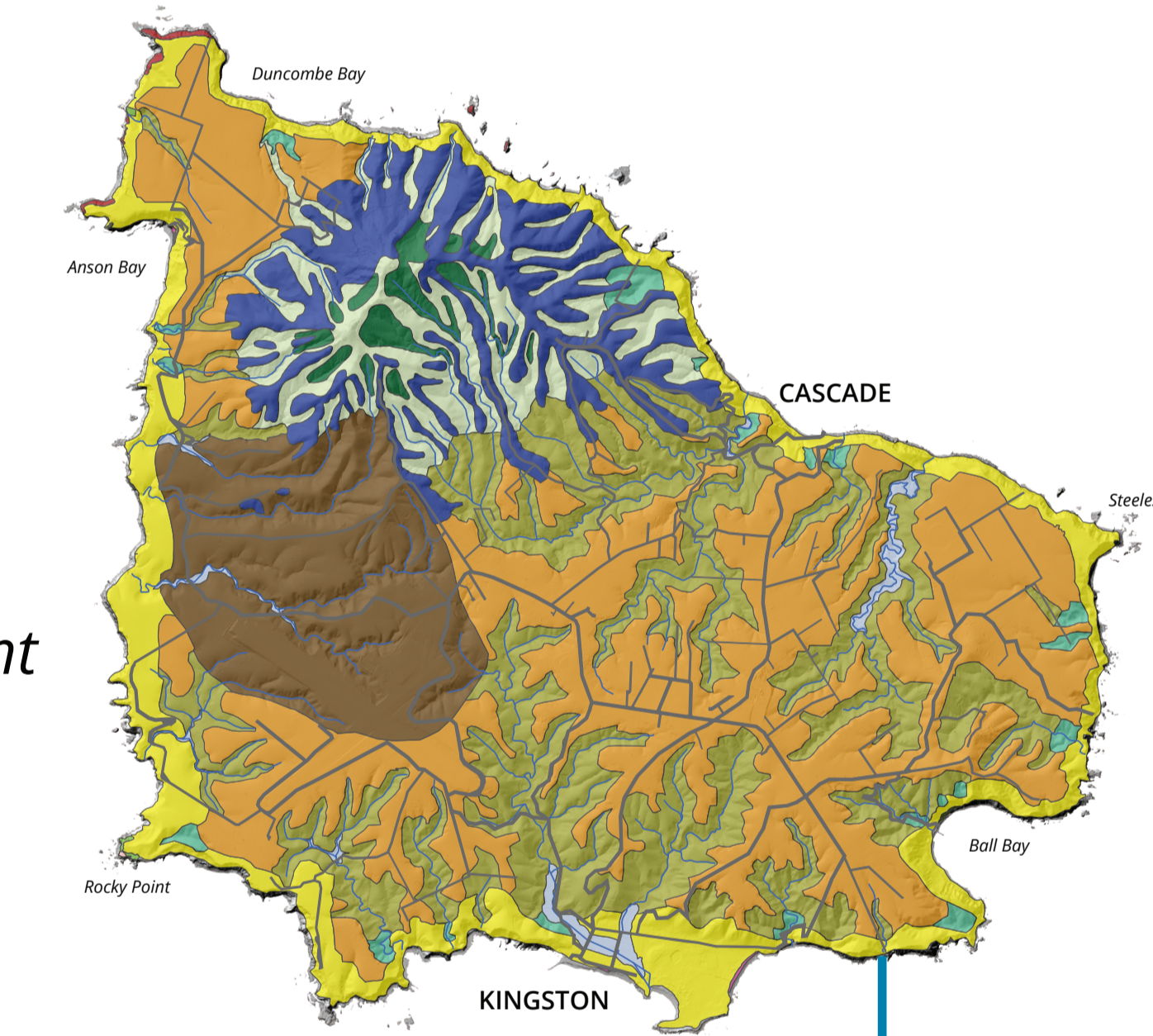

### NORFOLK ISLAND PLANT COMMUNITIES 1750

## LEGEND

- |  |   |                                |  |    |                                   |
|--|---|--------------------------------|--|----|-----------------------------------|
|  | 1 | Moist Palm Valley Forest       |  | 8  | Coastal Pine and White Oak Forest |
|  | 2 | Moist Upland Hardwood Forest   |  | 9  | Coastal White Oak Shrubland       |
|  | 3 | Pine-Hardwood Ridge Forest     |  | 10 | Sandy Beach Herbland              |
|  | 4 | Viny Hardwood Forest           |  | 11 | Coastal Grassland                 |
|  | 5 | Plateau Hardwood Forest        |  | 12 | Moo-oo Sedgeland                  |
|  | 6 | Lowland Valley Hardwood Forest |  | 13 | Coastal Flax Community            |
|  | 7 | Sheltered Coastal Forest       |  | 14 | Freshwater Swamp                  |
|  |   |                                |  | NR | Non Remnant Vegetation            |
|  |   |                                |  |    | Waterway                          |
|  |   |                                |  |    | Road                              |

**Acknowledgements:** Funding for these maps was provided by the Norfolk Island Regional Council. The information was obtained as part of a project by the Invasive Species Council and TierraMar, funded by the Lord Mayor's Charitable Foundation through the Eldon and Anne Foote Trust. Field surveys, analysis and mapping were conducted by Naomi Christian and Dr Kevin Mills and supported by the Norfolk Island Regional Council, Parks Australia and many generous volunteers and landholders. Printed: June 2021. (c) Invasive Species Council 2021.

**Further information:** [invasives.org.au/niveg](https://invasives.org.au/niveg) or [norfolkisland.gov.nf/services/waste-and-environment/native-vegetation/native-vegetation-mapping-project](https://norfolkisland.gov.nf/services/waste-and-environment/native-vegetation/native-vegetation-mapping-project)



The large map to the left shows the extent of native vegetation in 2020, the smaller, colourful map shows the native plant communities of Norfolk Island predicted to have been present in 1750.

A native plant community is a distinct association of native plants that grow together, as determined by environmental factors including moisture availability, maritime influence, aspect, prevailing winds and soil characteristics.

The 14 distinct native plant communities on Norfolk Island include forests, swamps, shrublands and grasslands.

