

NORFOLK ISLAND CENTRAL SCHOOL SCIENCE ROOM UPGRADE

CASCADE ROAD, NORFOLK ISLAND

ARCHITECTURAL DRAWING LIST

SHEET No.	SHEET NAME
CD0-00	PROJECT INFO PAGE
CD0-01	EXISTING SITE PLAN
CD0-02	PROPOSED SITE PLAN
CD1-01	EXIST/ DEMO FLOOR PLAN
CD1-02	EXIST/ DEMO ROOF PLAN
CD1-03	PROPOSED FLOOR PLAN
CD1-04	PROPOSED ROOF PLAN
CD1-05	DIMENSION PLAN - GLA'S
CD1-06	DIMENSION PLAN - DECK & RAMP
CD1-07	FURNITURE PLAN
CD2-01	EXISTING SECTIONS
CD2-02	PROPOSED SECTIONS
CD2-03	SECTIONS
CD3-01	EXISTING ELEVATIONS
CD3-02	EXISTING ELEVATIONS
CD3-03	PROPOSED ELEVATIONS
CD3-04	PROPOSED ELEVATIONS
CD4-01	EXISTING RCP
CD4-02	PROPOSED RCP
CD5-01	DOOR & WINDOW SCHEDULE
CD6-01	INTERNAL DETAILS
CD6-02	INTERNAL DETAILS
CD6-03	INTERNAL DETAILS
CD6-04	INTERNAL DETAILS
CD6-05	INTERNAL DETAILS
CD6-06	INTERNAL DETAILS
CD7-01	CONSTRUCTION DETAILS
CD7-02	CONSTRUCTION DETAILS
CD8-01	JOINERY DETAILS
CD8-02	JOINERY DETAILS

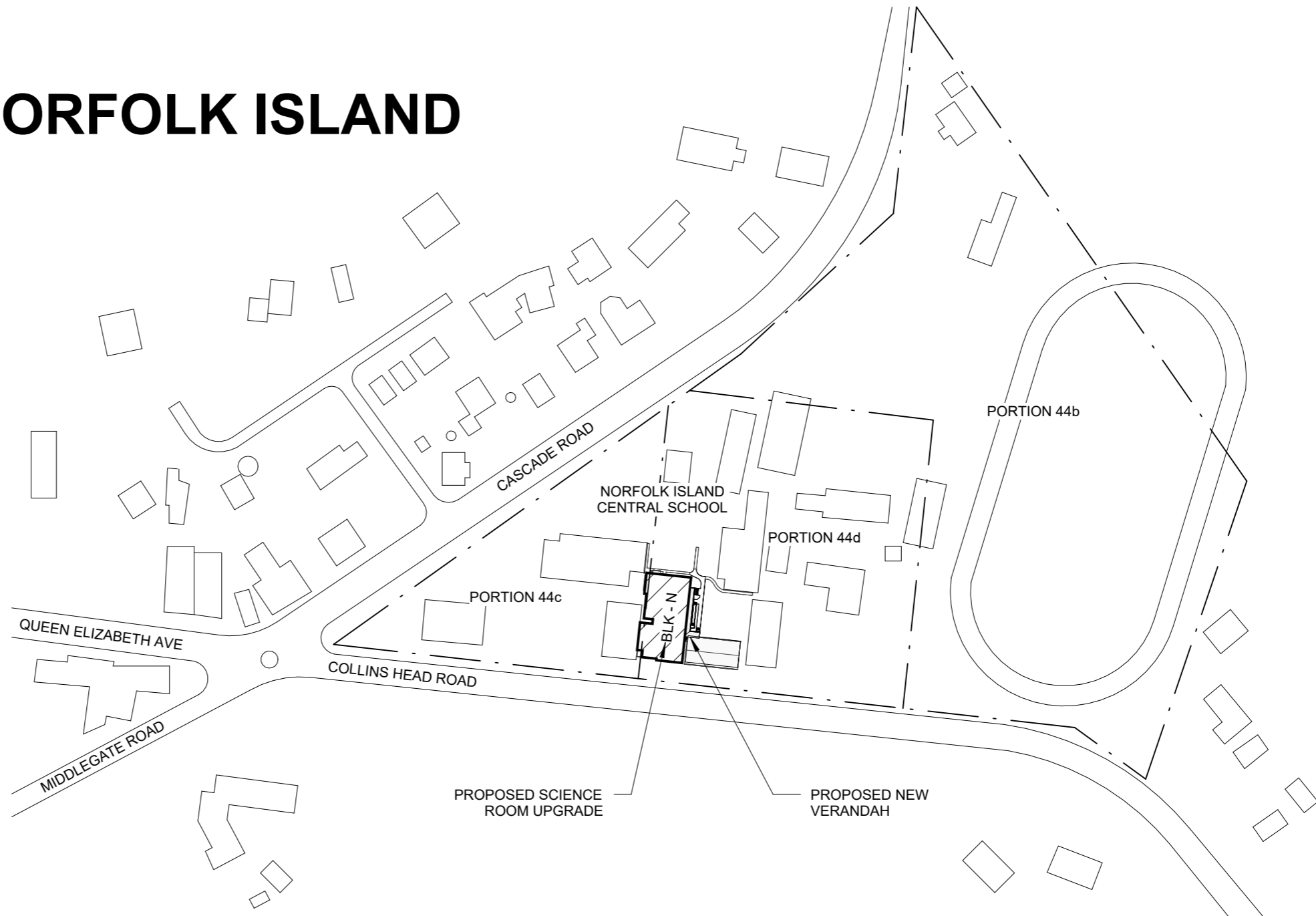

1 LOCALITION PLAN
1 : 2000

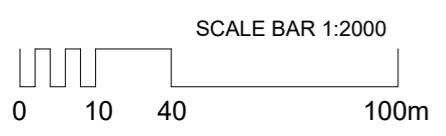

REAL PROPERTY DATA
LOT : 11
SECTION : 7
PORTION : 44d
AUTHORITY : NORFOLK ISLAND REGIONAL COUNCIL

FLOOR AREA
LAND AREA : 1.214 Hectares
EXISTING BLK-N : 423m ²
ADDITION BLK-N : 41m ²
COVERED WALKWAY/ DECK : 49m ²

TENDER

Use figured dimensions in preference to scale. All dimensions to be verified on site and any discrepancies must be reported to architect before proceeding with work.
© Copyright
These drawings including designs and the copyright there of are the property of Ehrlich Layton International and must not be used, retained or copied without the written permission of Ehrlich Layton International A.C.N. 083 196 230

rev	description	date
A	TENDER	06/11/2023

print date: 6/11/2023 9:45:05 AM
ORIGINAL SHEET SIZE: 297 x 420 - A3 size



109 Herries Street, PO Box 547
Toowoomba Qld 4350
P: 07 4632 0200, F: 07 4638 8044
E: tmba@elia.com.au

09/661 Oxley Road, PO Box 380
Corinda Qld 4075
P: 07 3379 7611
E: bris@elia.com.au

NORFOLK ISLAND CENTRAL SCHOOL SCIENCE ROOM UPGRADE

CASCADE ROAD, NORFOLK ISLAND

project:

QLD DEPARTMENT OF EDUCATION

client:

PROJECT INFO PAGE

this sheet:

scale:	1 : 2000
drawn:	ZS
checked:	CG
approved:	CG
project number	220905
sheet number	CD0-00
date	06/11/23
revision	A

NORFOLK ISLAND CENTRAL SCHOOL SCIENCE ROOM UPGRADE

CASCADE ROAD, NORFOLK ISLAND

ARCHITECTURAL DRAWING LIST

SHEET No.	SHEET NAME
CD0-00	PROJECT INFO PAGE
CD0-01	EXISTING SITE PLAN
CD0-02	PROPOSED SITE PLAN
CD1-01	EXIST/ DEMO FLOOR PLAN
CD1-02	EXIST/ DEMO ROOF PLAN
CD1-03	PROPOSED FLOOR PLAN
CD1-04	PROPOSED ROOF PLAN
CD1-05	DIMENSION PLAN - GLA'S
CD1-06	DIMENSION PLAN - DECK & RAMP
CD1-07	FURNITURE PLAN
CD2-01	EXISTING SECTIONS
CD2-02	PROPOSED SECTIONS
CD2-03	SECTIONS
CD3-01	EXISTING ELEVATIONS
CD3-02	EXISTING ELEVATIONS
CD3-03	PROPOSED ELEVATIONS
CD3-04	PROPOSED ELEVATIONS
CD4-01	EXISTING RCP
CD4-02	PROPOSED RCP
CD5-01	DOOR & WINDOW SCHEDULE
CD6-01	INTERNAL DETAILS
CD6-02	INTERNAL DETAILS
CD6-03	INTERNAL DETAILS
CD6-04	INTERNAL DETAILS
CD6-05	INTERNAL DETAILS
CD6-06	INTERNAL DETAILS
CD7-01	CONSTRUCTION DETAILS
CD7-02	CONSTRUCTION DETAILS
CD8-01	JOINERY DETAILS
CD8-02	JOINERY DETAILS

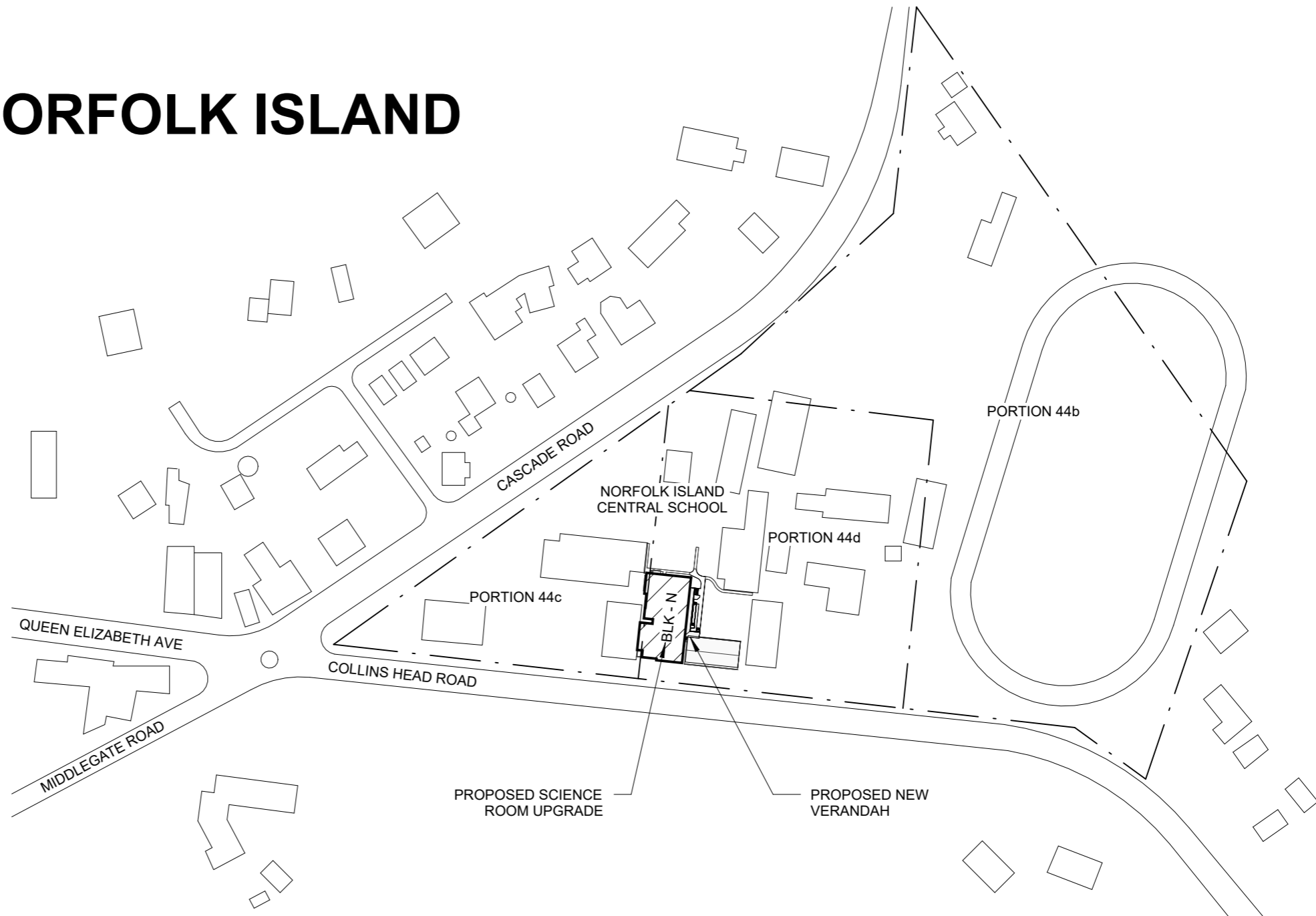

1 LOCALITION PLAN
1 : 2000

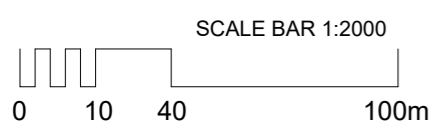

REAL PROPERTY DATA
LOT : 11
SECTION : 7
PORTION : 44d
AUTHORITY : NORFOLK ISLAND REGIONAL COUNCIL

FLOOR AREA
LAND AREA : 1.214 Hectares
EXISTING BLK-N : 423m ²
ADDITION BLK-N : 41m ²
COVERED WALKWAY/ DECK : 49m ²

TENDER

Use figured dimensions in preference to scale. All dimensions to be verified on site and any discrepancies must be reported to architect before proceeding with work.
© Copyright
These drawings including designs and the copyright there of are the property of Ehrlich Layton International and must not be used, retained or copied without the written permission of Ehrlich Layton International A.C.N. 083 196 230

rev	description	date
A	TENDER	06/11/2023

print date: 6/11/2023 9:45:05 AM
ORIGINAL SHEET SIZE: 297 x 420 - A3 size



109 Herries Street, PO Box 547
Toowoomba Qld 4350
P: 07 4632 0200, F: 07 4638 8044
E: tmba@elia.com.au

09/661 Oxley Road, PO Box 380
Corinda Qld 4075
P: 07 3379 7611
E: bris@elia.com.au

NORFOLK ISLAND CENTRAL SCHOOL SCIENCE ROOM UPGRADE
CASCADE ROAD, NORFOLK ISLAND

QLD DEPARTMENT OF EDUCATION
client:
PROJECT INFO PAGE
this sheet:

scale:	1 : 2000
drawn:	ZS
checked:	CG
approved:	CG
project number	220905
sheet number	CD0-00
date	06/11/23
revision	A

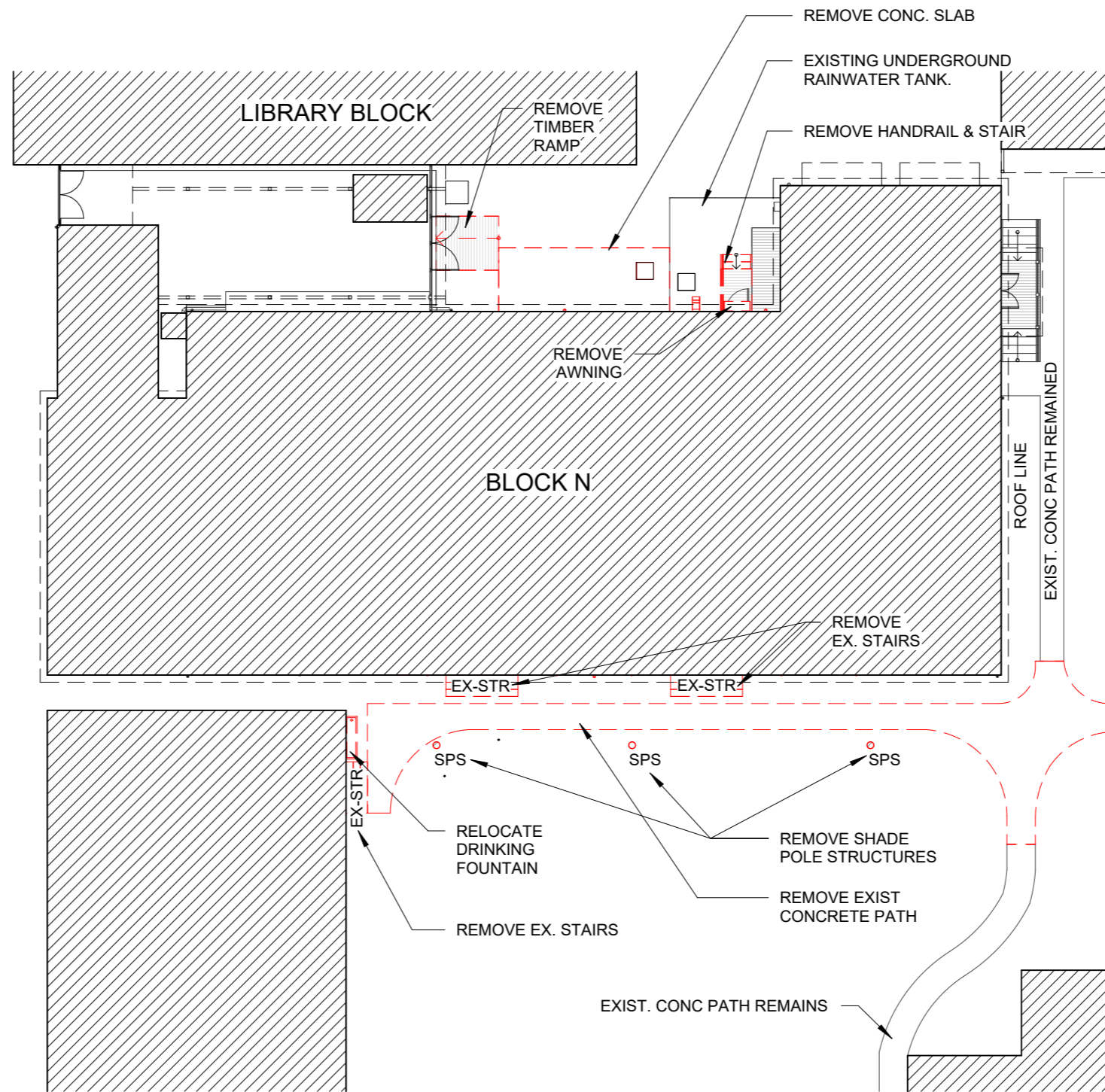

LEGEND	
EX-STR	EXISTING STAIR
SPS	SHADE POLE STRUCTURE

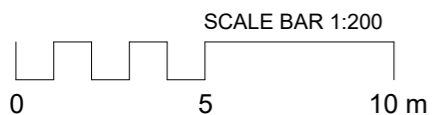

TENDER

Use figured dimensions in preference to scale. All dimensions to be verified on site and any discrepancies must be reported to architect before proceeding with work.

© Copyright

These drawings including designs and the copyright there of are the property of Ehrlich Layton International and must not be used, retained or copied without the written permission of Ehrlich Layton International A.C.N. 083 196 230

rev	description	date
A	TENDER	06/11/2023

print date: 6/11/2023 9:45:05 AM
ORIGINAL SHEET SIZE: 297 x 420 - A3 size



109 Herries Street, PO Box 547
Toowoomba Qld 4350
P: 07 4632 0200, F: 07 4638 8044
E: tmba@elia.com.au

09/661 Oxley Road, PO Box 380
Corinda Qld 4075
P: 07 3379 7611
E: bris@elia.com.au

**NORFOLK ISLAND
CENTRAL SCHOOL
SCIENCE ROOM UPGRADE**

**CASCADE ROAD,
NORFOLK ISLAND**

project:

**QLD DEPARTMENT OF
EDUCATION**

client:

EXISTING SITE PLAN

this sheet:

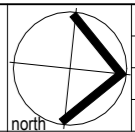

north

scale:	1 : 200
drawn:	ZS
checked:	CG
approved:	CG

project number	220905
sheet number	CD0-01
date	06/11/23
revision	A

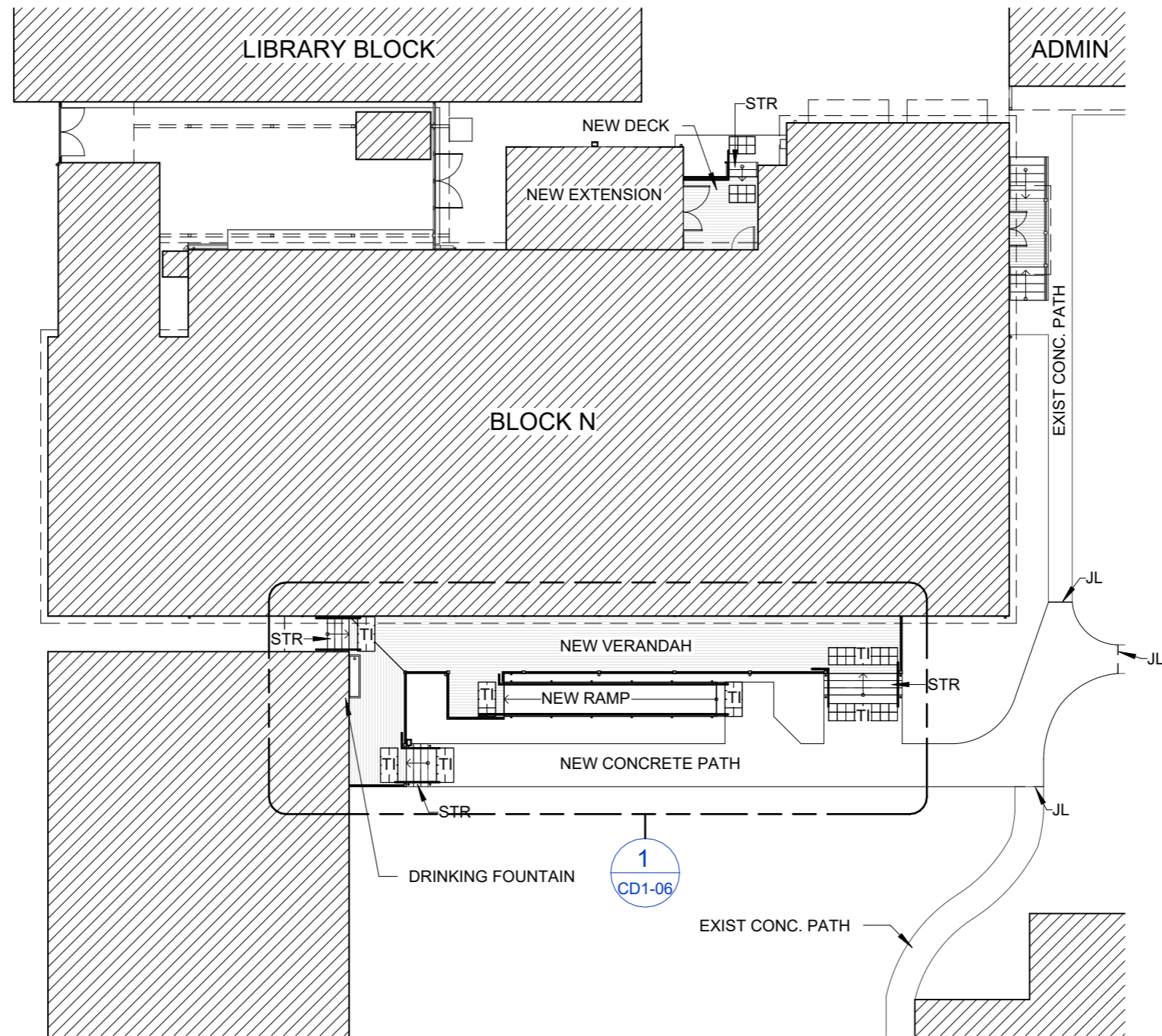

LEGEND	
JL	JOINT LINE
STR	STAIR
TI	TACTILE INDICATORS

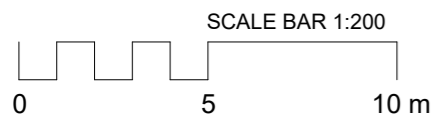

Use figured dimensions in preference to scale. All dimensions to be verified on site and any discrepancies must be reported to architect before proceeding with work.

© Copyright

These drawings including designs and the copyright there of are the property of Ehrlich Layton International and must not be used, retained or copied without the written permission of Ehrlich Layton International A.C.N. 083 196 230

rev	description	date
A	TENDER	06/11/2023

print date: 6/11/2023 9:45:06 AM
ORIGINAL SHEET SIZE: 297 x 420 - A3 size



109 Herries Street, PO Box 547
Toowoomba Qld 4350
P: 07 4632 0200, F: 07 4638 8044
E: tmba@elia.com.au

09/661 Oxley Road, PO Box 380
Corinda Qld 4075
P: 07 3379 7611
E: bris@elia.com.au

NORFOLK ISLAND
CENTRAL SCHOOL
SCIENCE ROOM UPGRADE

CASCADE ROAD,
NORFOLK ISLAND

project:

QLD DEPARTMENT OF
EDUCATION

client:

PROPOSED SITE PLAN

this sheet:

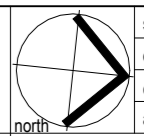

TENDER	
scale:	1 : 200
drawn:	ZS
checked:	CG
approved:	CG
project number	220905
sheet number	CD0-02
date	06/11/23
revision	A

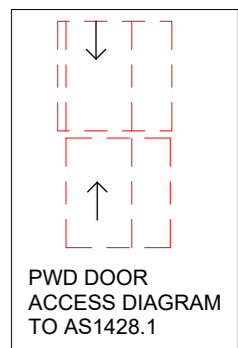
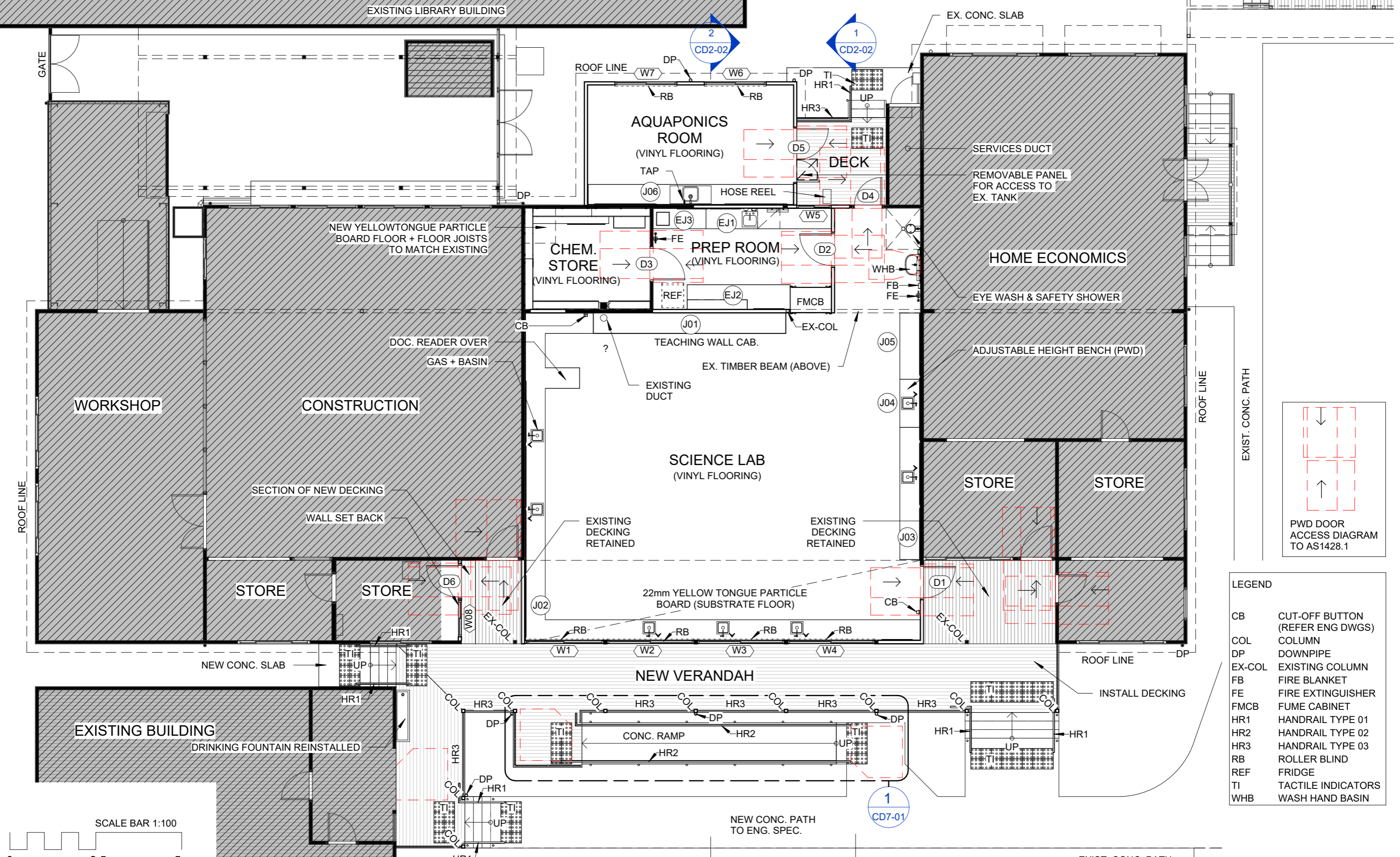

LEGEND

CB	CUT-OFF BUTTON (REFER ENG DWGS)
COL	COLUMN
DP	DOWNPIPE
EX-COL	EXISTING COLUMN
FB	FIRE BLANKET
FE	FIRE EXTINGUISHER
FMCB	FUME CABINET
HR1	HANDRAIL TYPE 01
HR2	HANDRAIL TYPE 02
HR3	HANDRAIL TYPE 03
RB	ROLLER BLIND
REF	FRIDGE
TI	TACTILE INDICATORS
WHB	WASH HAND BASIN

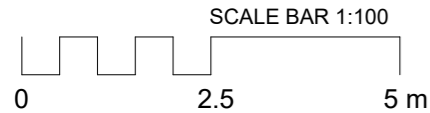

Use figured dimensions in preference to scale. All dimensions to be verified on site and any discrepancies must be reported to architect before proceeding with work.
 © Copyright
 These drawings including designs and the copyright there of are the property of Ehrlich Layton International and must not be used, retained or copied without the written permission of Ehrlich Layton International A.C.N. 083 196 230

rev	description	date
A	BASE DWG UPDATES	09/08/2023
B	AQUA. UPDATE	14/08/2023
C	DWGS UPDATE	29/08/2023
D	TENDER	06/11/2023

print date: 6/11/2023 9:45:08 AM
 ORIGINAL SHEET SIZE: 297 x 420 - A3 size



109 Herries Street, PO Box 547
 Toowoomba Qld 4350
 P: 07 4632 0200, F: 07 4638 8044
 E: tmba@elia.com.au

09/661 Oxley Road, PO Box 380
 Corinda Qld 4075
 P: 07 3379 7611
 E: bris@elia.com.au

**NORFOLK ISLAND
 CENTRAL SCHOOL
 SCIENCE ROOM UPGRADE**

CASCADE ROAD,
 NORFOLK ISLAND

**QLD DEPARTMENT OF
 EDUCATION**

client:
PROPOSED FLOOR PLAN

this sheet:

	scale: 1 : 100
	drawn: ZS
	checked: CG
	approved: CG
project number	220905
sheet number	CD1-03
date	06/11/23
revision	D

TENDER

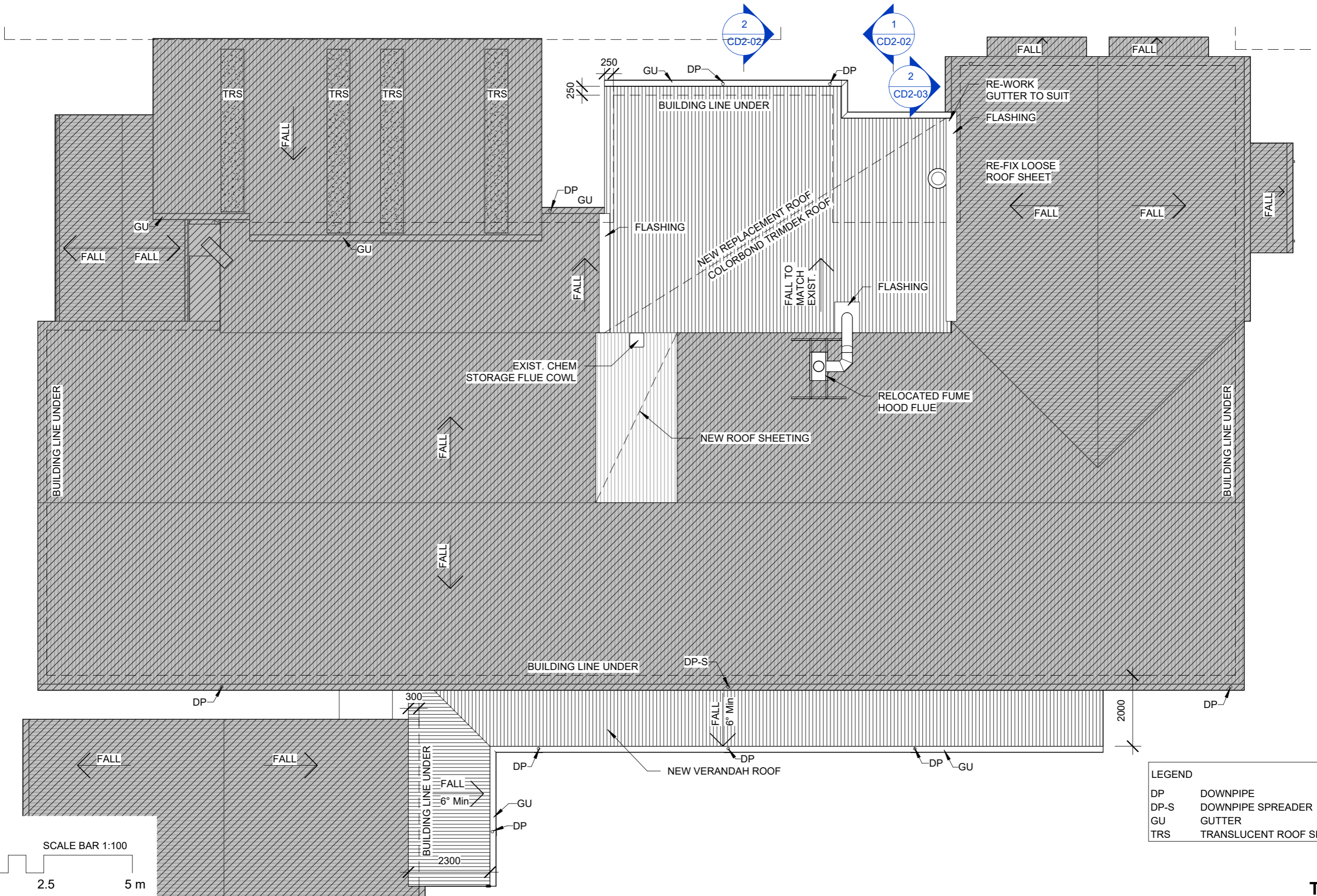

LEGEND	
DP	DOWNSPIPE
DP-S	DOWNSPIPE SPREADER
GU	GUTTER
TRS	TRANSLUCENT ROOF SHEETING

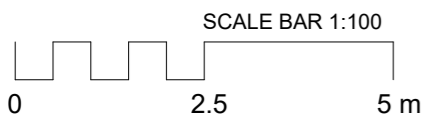

Use figured dimensions in preference to scale. All dimensions to be verified on site and any discrepancies must be reported to architect before proceeding with work.

© Copyright

These drawings including designs and the copyright there of are the property of Ehrlich Layton International and must not be used, retained or copied without the written permission of Ehrlich Layton International A.C.N. 083 196 230

rev	description	date
A	AQUA. UPDATE	14/08/2023
B	DWGS UPDATE	29/08/2023
C	TENDER	06/11/2023

print date: 6/11/2023 9:45:09 AM
ORIGINAL SHEET SIZE: 297 x 420 - A3 size



109 Herries Street, PO Box 547
Toowoomba Qld 4350
P: 07 4632 0200, F: 07 4638 8044
E: tmba@elia.com.au

09/661 Oxley Road, PO Box 380
Corinda Qld 4075
P: 07 3379 7611
E: bris@elia.com.au

NORFOLK ISLAND
CENTRAL SCHOOL
SCIENCE ROOM UPGRADE

CASCADE ROAD,
NORFOLK ISLAND

project:

QLD DEPARTMENT OF
EDUCATION

client:

PROPOSED ROOF PLAN

this sheet:

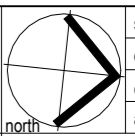

scale: 1 : 100
drawn: ZS
checked: CG
approved: CG

project number	220905
sheet number	CD1-04
date	06/11/23
revision	C

TENDER

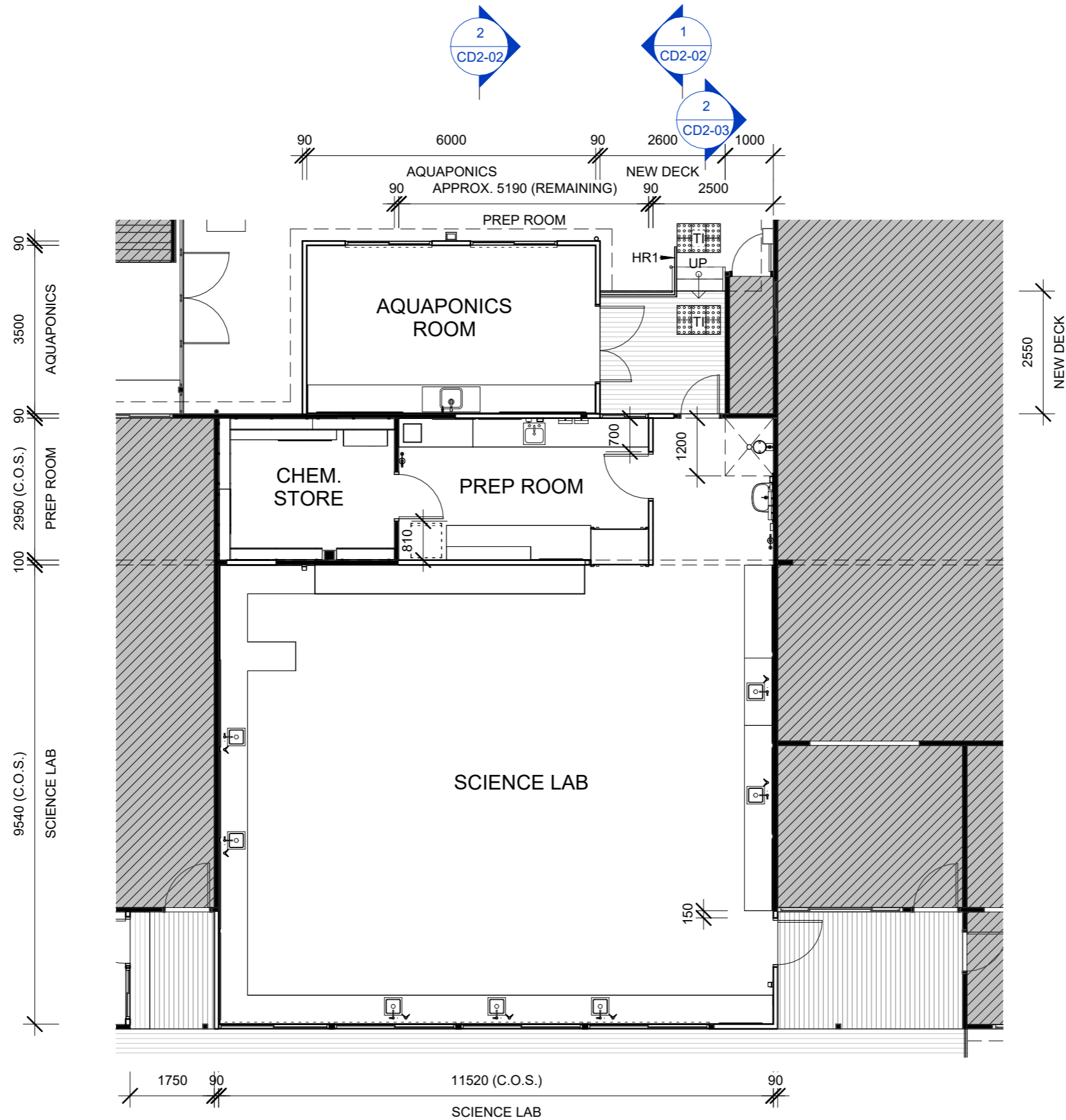

Use figured dimensions in preference to scale. All dimensions to be verified on site and any discrepancies must be reported to architect before proceeding with work.

© Copyright

These drawings including designs and the copyright there of are the property of Ehrlich Layton International and must not be used, retained or copied without the written permission of Ehrlich Layton International A.C.N. 083 196 230

rev	description	date
A	TENDER	06/11/2023

print date: 6/11/2023 9:45:09 AM
ORIGINAL SHEET SIZE: 297 x 420 - A3 size



109 Herries Street, PO Box 547
Toowoomba Qld 4350
P: 07 4632 0200, F: 07 4638 8044
E: tmba@elia.com.au

09/661 Oxley Road, PO Box 380
Corinda Qld 4075
P: 07 3379 7611
E: bris@elia.com.au

**NORFOLK ISLAND
CENTRAL SCHOOL
SCIENCE ROOM UPGRADE**

CASCADE ROAD,
NORFOLK ISLAND

project:

**QLD DEPARTMENT OF
EDUCATION**

client:

DIMENSION PLAN - GLA'S

this sheet:

 north	scale: 1 : 100
	drawn: ZS
	checked: CG
	approved: CG
project number	220905
sheet number	CD1-05
date	06/11/23
revision	A

TENDER

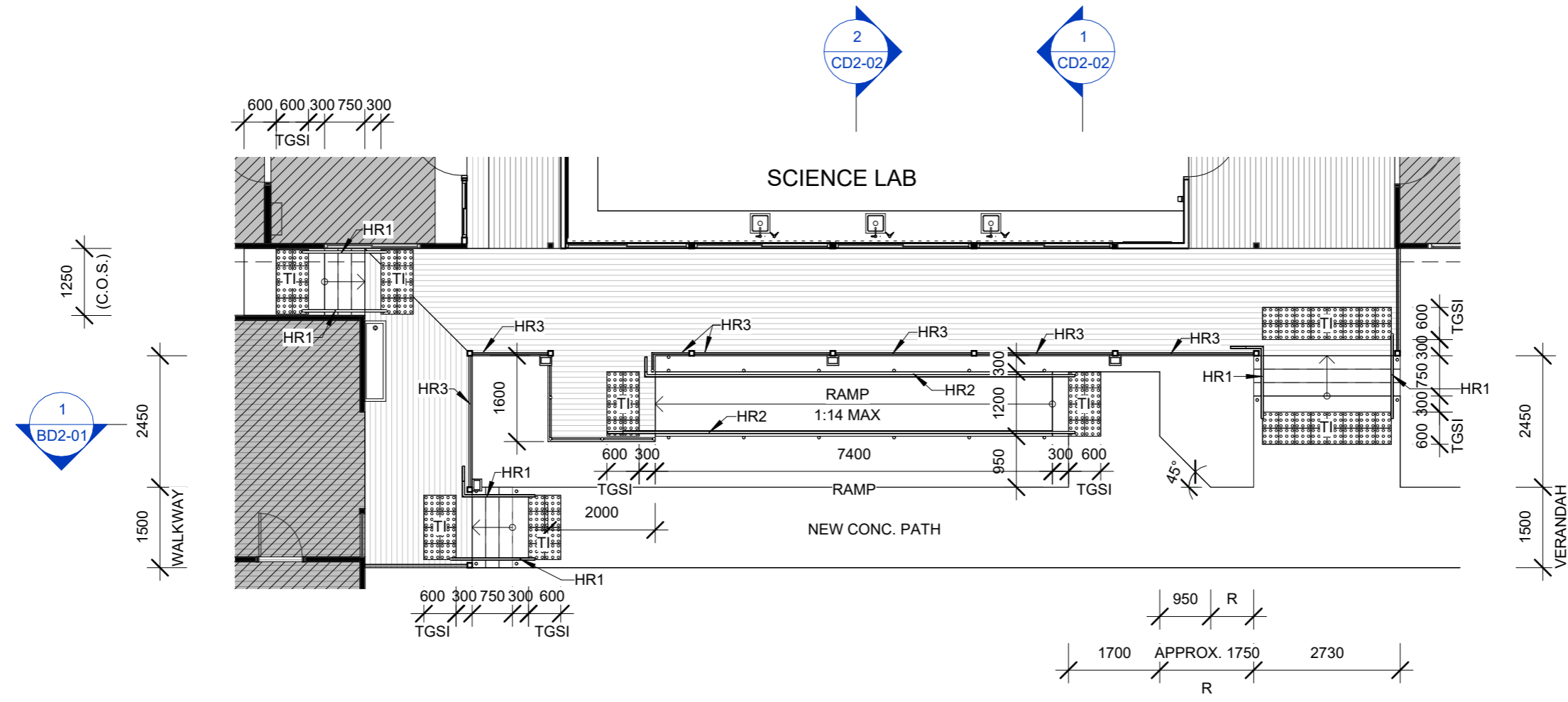

NOTE : STAIRS

- RISER MAX 190mm
- TREAD MIN 250mm
- STAIR HANDRAILS, TGSI'S ALL TO AS1428.1

Use figured dimensions in preference to scale. All dimensions to be verified on site and any discrepancies must be reported to architect before proceeding with work.

© Copyright

These drawings including designs and the copyright there of are the property of Ehrlich Layton International and must not be used, retained or copied without the written permission of Ehrlich Layton International A.C.N. 083 196 230

rev	description	date
A	TENDER	06/11/2023

print date: 6/11/2023 9:45:09 AM
ORIGINAL SHEET SIZE: 297 x 420 - A3 size



109 Herries Street, PO Box 547
Toowoomba Qld 4350
P: 07 4632 0200, F: 07 4638 8044
E: tmba@elia.com.au

09/661 Oxley Road, PO Box 380
Corinda Qld 4075
P: 07 3379 7611
E: bris@elia.com.au

**NORFOLK ISLAND
CENTRAL SCHOOL
SCIENCE ROOM UPGRADE**

**CASCADE ROAD,
NORFOLK ISLAND**

project:

**QLD DEPARTMENT OF
EDUCATION**

client:

**DIMENSION PLAN - DECK &
RAMP**

this sheet:

 north	scale: 1 : 100
	drawn: ZS
	checked: CG
	approved: CG
project number	220905
sheet number	CD1-06
date 06/11/23	revision A

TENDER

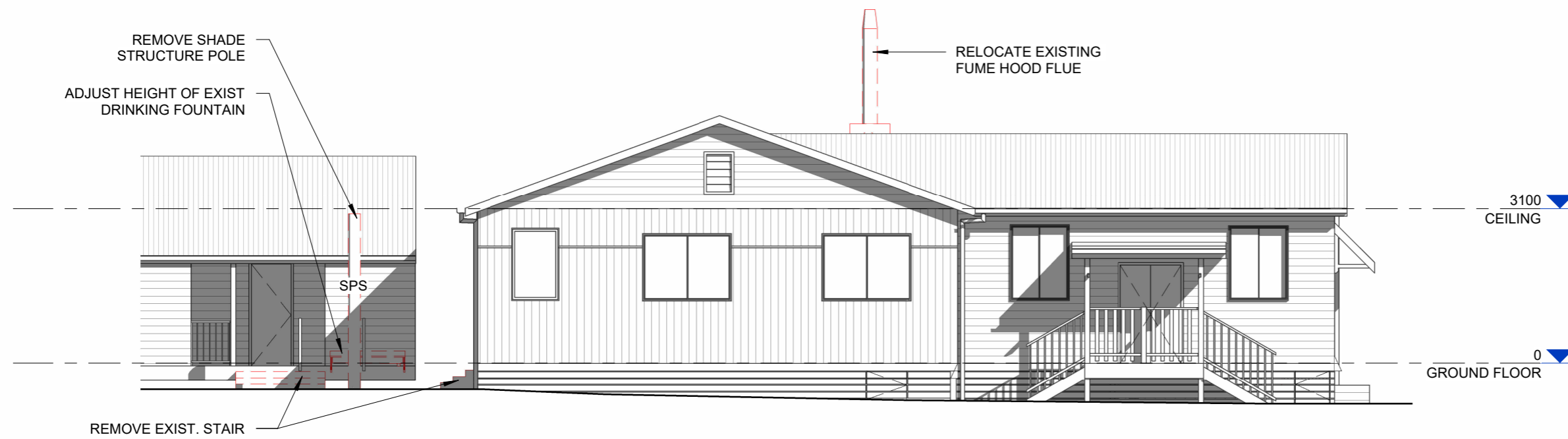

1 EXISTING NORTH ELEVATION
1 : 100

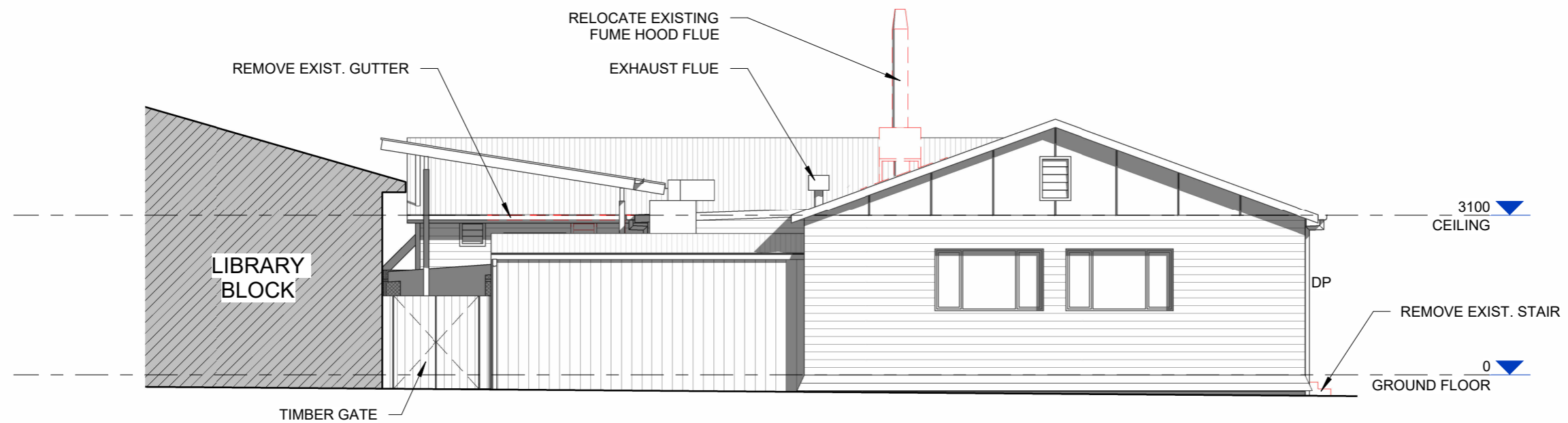

2 EXISTING SOUTH ELEVATION
1 : 100

LEGEND	
DP	DOWNPIPE
SPS	SHADE POLE STRUCTURE

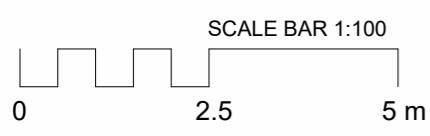

Use figured dimensions in preference to scale. All dimensions to be verified on site and any discrepancies must be reported to architect before proceeding with work.
© Copyright
These drawings including designs and the copyright there of are the property of Ehrlich Layton International and must not be used, retained or copied without the written permission of Ehrlich Layton International A.C.N. 083 196 230

rev	description	date
A	DWGS UPDATE	29/08/2023
B	TENDER	06/11/2023

print date: 6/11/2023 9:45:16 AM
ORIGINAL SHEET SIZE: 297 x 420 - A3 size



109 Herries Street, PO Box 547
Toowoomba Qld 4350
P: 07 4632 0200, F: 07 4638 8044
E: tmba@elia.com.au

09/661 Oxley Road, PO Box 380
Corinda Qld 4075
P: 07 3379 7611
E: bris@elia.com.au

**NORFOLK ISLAND
CENTRAL SCHOOL
SCIENCE ROOM UPGRADE**

CASCADE ROAD,
NORFOLK ISLAND

project:

**QLD DEPARTMENT OF
EDUCATION**

client:

EXISTING ELEVATIONS

this sheet:

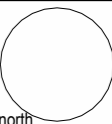
 north	scale:	1 : 100
	drawn:	ZS
	checked:	CG
	approved:	CG
project number	220905	
sheet number	CD3-01	
date	06/11/23	revision B

TENDER

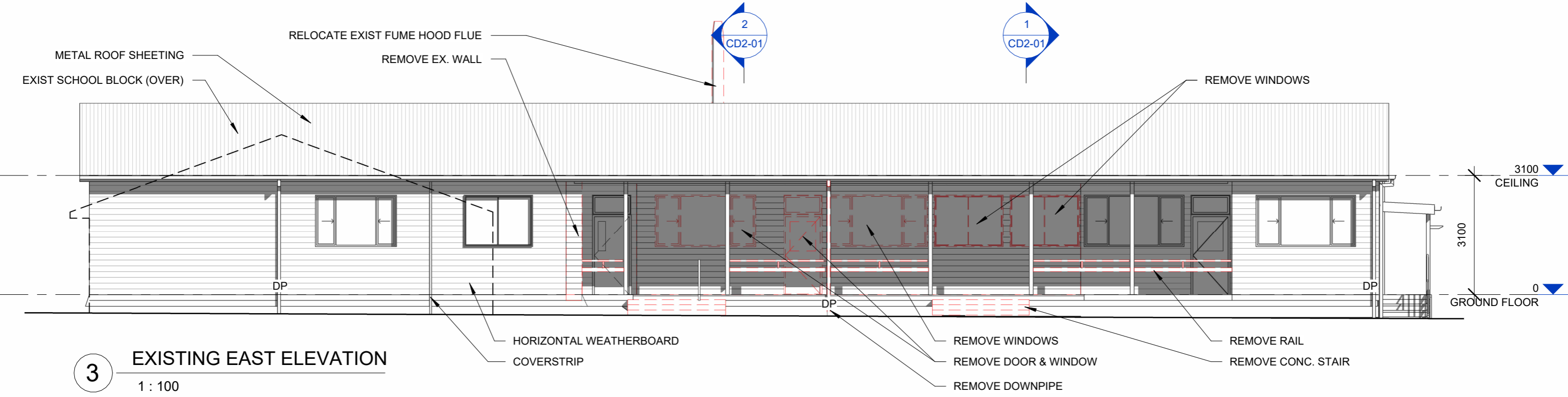

3 EXISTING EAST ELEVATION
1 : 100

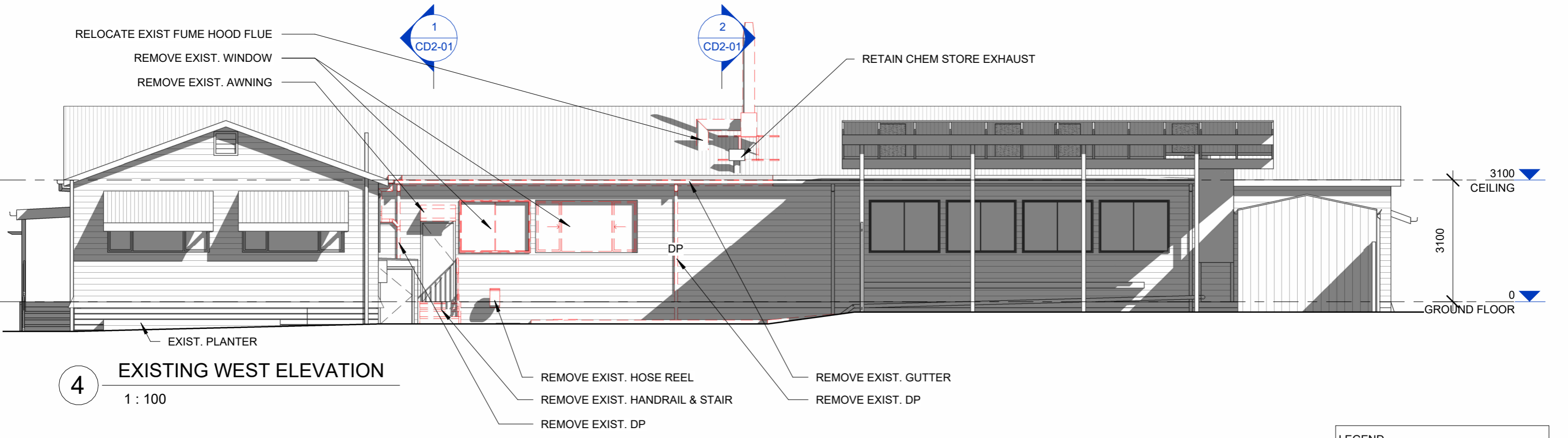

4 EXISTING WEST ELEVATION
1 : 100

LEGEND	
DP	DOWNPIPE

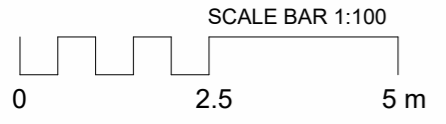

Use figured dimensions in preference to scale. All dimensions to be verified on site and any discrepancies must be reported to architect before proceeding with work.
© Copyright
These drawings including designs and the copyright there of are the property of Ehrlich Layton International and must not be used, retained or copied without the written permission of Ehrlich Layton International A.C.N. 083 196 230

rev	description	date
A	DWGS UPDATE	29/08/2023
B	TENDER	06/11/2023

print date: 6/11/2023 9:45:19 AM
ORIGINAL SHEET SIZE: 297 x 420 - A3 size



109 Herries Street, PO Box 547
Toowoomba Qld 4350
P: 07 4632 0200, F: 07 4638 8044
E: tmba@elia.com.au

09/661 Oxley Road, PO Box 380
Corinda Qld 4075
P: 07 3379 7611
E: bris@elia.com.au

NORFOLK ISLAND
CENTRAL SCHOOL
SCIENCE ROOM UPGRADE

CASCADE ROAD,
NORFOLK ISLAND
project:

QLD DEPARTMENT OF
EDUCATION
client:

EXISTING ELEVATIONS
this sheet:

scale:	1 : 100
drawn:	ZS
checked:	CG
approved:	CG
project number	220905
sheet number	CD3-02
date	06/11/23
revision	B

TENDER

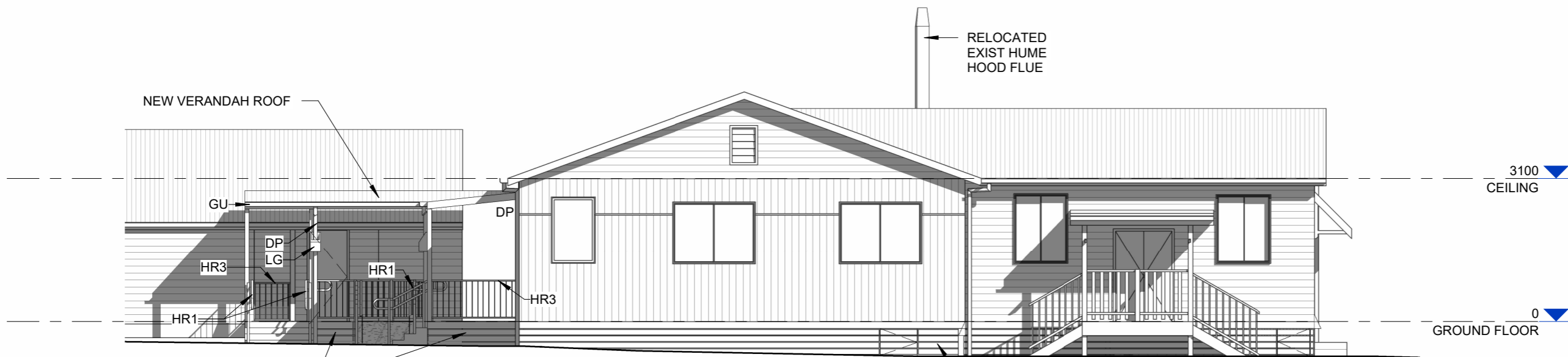

1 PROPOSED NORTH ELEVATION
1 : 100

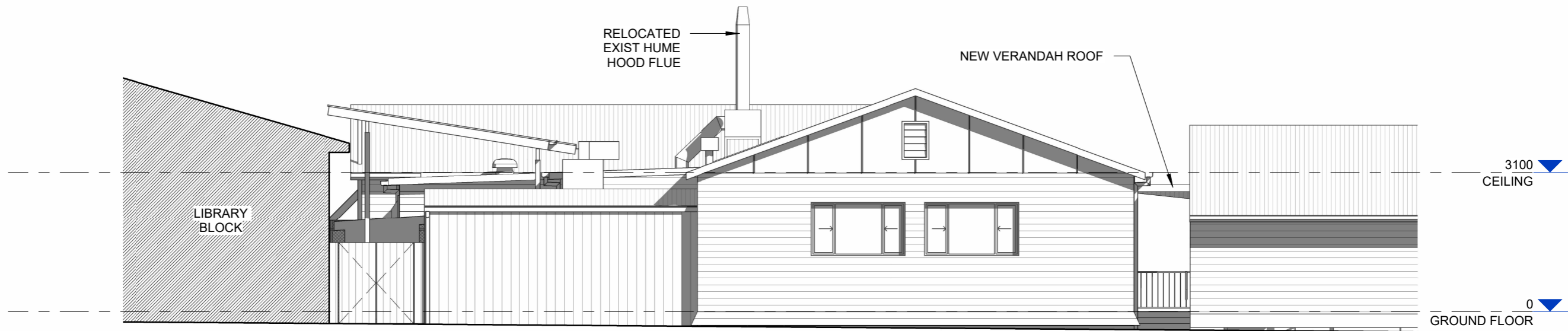

2 PROPOSED SOUTH ELEVATION
1 : 100

LEGEND	
DP	DOWNPIPE
GU	GUTTER
HR1	HANDRAIL TYPE 01
HR3	HANDRAIL TYPE 03
LG	LEAF GUARD

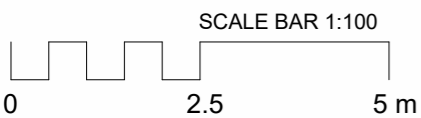

Use figured dimensions in preference to scale. All dimensions to be verified on site and any discrepancies must be reported to architect before proceeding with work.

© Copyright
These drawings including designs and the copyright there of are the property of Ehrlich Layton International and must not be used, retained or copied without the written permission of Ehrlich Layton International A.C.N. 083 196 230

rev	description	date
A	DWGS UPDATE	29/08/2023
B	TENDER	06/11/2023

print date: 6/11/2023 9:45:23 AM
ORIGINAL SHEET SIZE: 297 x 420 - A3 size



109 Herries Street, PO Box 547
Toowoomba Qld 4350
P: 07 4632 0200, F: 07 4638 8044
E: tmba@elia.com.au

09/661 Oxley Road, PO Box 380
Corinda Qld 4075
P: 07 3379 7611
E: bris@elia.com.au

**NORFOLK ISLAND
CENTRAL SCHOOL
SCIENCE ROOM UPGRADE**

CASCADE ROAD,
NORFOLK ISLAND

project:

**QLD DEPARTMENT OF
EDUCATION**

client:

PROPOSED ELEVATIONS

this sheet:

<p>north</p>	scale: 1 : 100
	drawn: ZS
	checked: CG
	approved: CG
project number	220905
sheet number	CD3-03
date	06/11/23
revision	B

TENDER

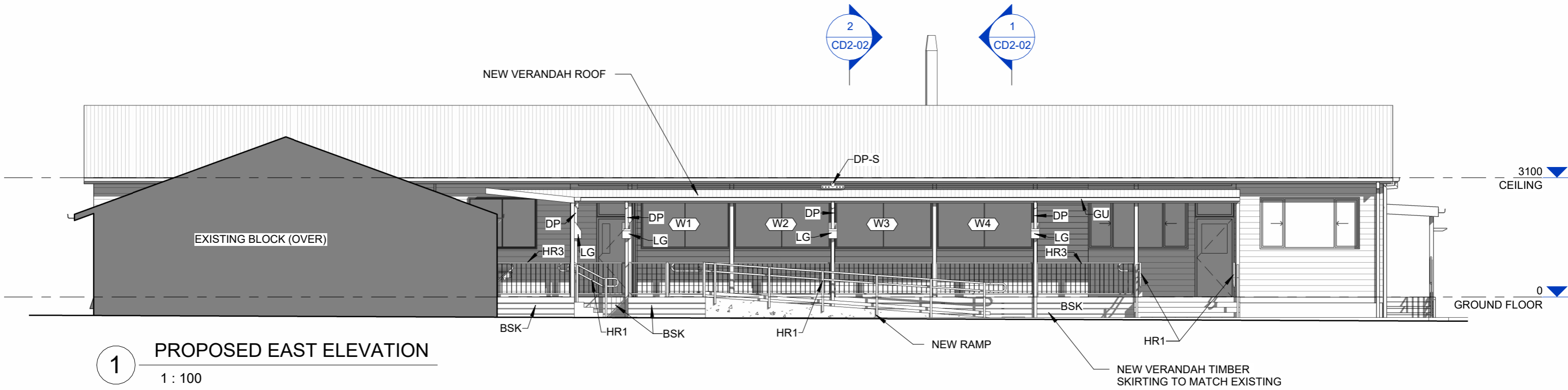

1 PROPOSED EAST ELEVATION
1 : 100

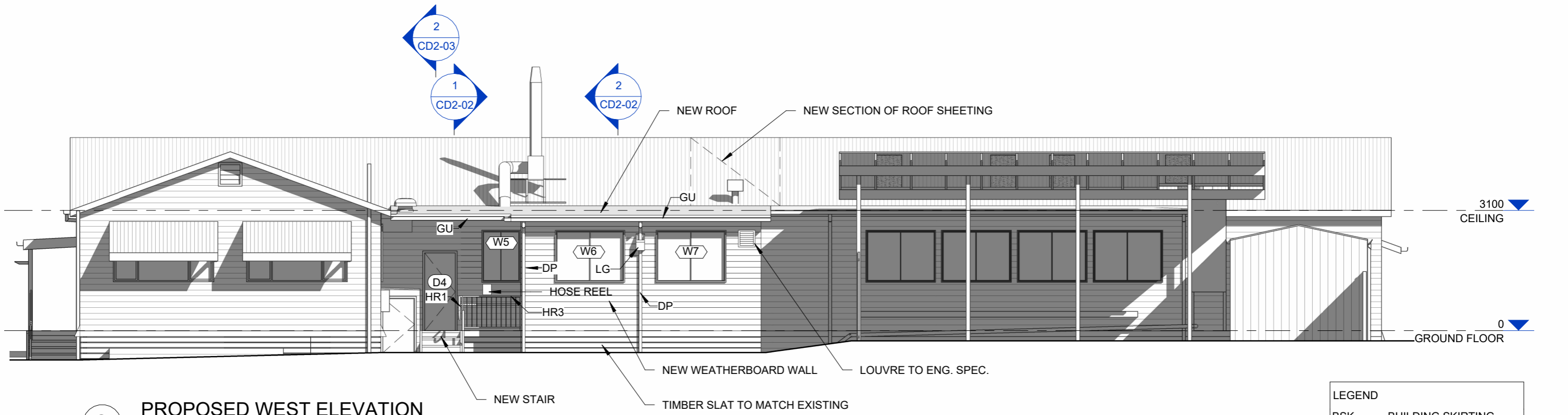

2 PROPOSED WEST ELEVATION
1 : 100

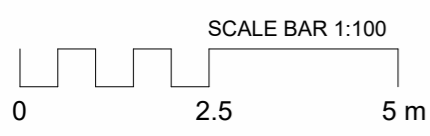

LEGEND	
BSK	BUILDING SKIRTING
DP	DOWNPIPE
DP-S	DOWNPIPE SPREADER
GU	GUTTER
HR1	HANDRAIL TYPE 01
HR3	HANDRAIL TYPE 03
LG	LEAF GUARD

Use figured dimensions in preference to scale. All dimensions to be verified on site and any discrepancies must be reported to architect before proceeding with work.
© Copyright
These drawings including designs and the copyright there of are the property of Ehrlich Layton International and must not be used, retained or copied without the written permission of Ehrlich Layton International A.C.N. 083 196 230

rev	description	date
A	DWGS UPDATE	29/08/2023
B	TENDER	06/11/2023

print date: 6/11/2023 9:45:26 AM
ORIGINAL SHEET SIZE: 297 x 420 - A3 size



109 Herries Street, PO Box 547
Toowoomba Qld 4350
P: 07 4632 0200, F: 07 4638 8044
E: tmba@elia.com.au

09/661 Oxley Road, PO Box 380
Corinda Qld 4075
P: 07 3379 7611
E: bris@elia.com.au

**NORFOLK ISLAND
CENTRAL SCHOOL
SCIENCE ROOM UPGRADE**

CASCADE ROAD,
NORFOLK ISLAND

**QLD DEPARTMENT OF
EDUCATION**

client:
PROPOSED ELEVATIONS

this sheet:

scale:	1 : 100
drawn:	ZS
checked:	CG
approved:	CG
project number	220905
sheet number	CD3-04
date	06/11/23
revision	B

TENDER